2021

CAT® ATTACHMENTS

BACKHOE LOADERS

ATTACHMENT HANDBOOK INDEX

BACKHOE BUCKET PINS 4
QUICK DISCONNECTS 4
HOOK GROUPS-BLANK 4
AUGER DRIVE ASSEMBLIES 5
AUGER ACCESSORIES 5
AUGER BITS 6
- STANDARD DUTY 6
- BOLT-ON ROCK HEAD 7
- INDUSTRIAL 7
- INDUSTRIAL ROCK 8
- TREE 9
- ADAPTERS AND EXTENSIONS 9

BUCKETS - LOADER - SINGLE TILT - PIN ON 10
- GENERAL PURPOSE 10
- MULTI-PURPOSE 11
- MULTI-PURPOSE WITH FORKS 12
- HEAVY DUTY 13
- EXTREME DUTY 13

BUCKETS - LOADER - PARALLEL LIFT - PIN ON 14
- GENERAL PURPOSE - NON-EQUAL SIZE TIRES 14
- GENERAL PURPOSE - EQUAL SIZE TIRES 14
- MULTI-PURPOSE - NON-EQUAL SIZE TIRES 15
- MULTI-PURPOSE - EQUAL SIZE TIRES 15

BUCKETS - LOADER - IT COUPLER 16
- GENERAL PURPOSE 16
- MULTI-PURPOSE 17
- SIDE DUMP 19

COUPLERS - LOADER 20
PALLET FORKS 21
- PALLET FORK CARRIAGES 21
- PALLET FORK TINES 21

BROOMS 22
- ANGLE BROOMS 22
- PICKUP BROOMS 23

MATERIAL HANDLING ARMS 24
SNOW PLOWS 25
SNOW PUSHES 26
- IT COUPLER 26
- BUCKET RECEIVER 27

COUPLERS - BACKHOE 28
DUAL LOCK™ - MANUAL 28
DUAL LOCK - HYDRAULIC 28
PIN PULLER 28
PIN LOCK 28
PIN LOCK - TILTING - HYDRAULIC 28
BUCKETS - BACKHOE - PIN ON 29
STANDARD DUTY 30
HEAVY DUTY 30
HEAVY DUTY ROCK 30
CEMETERY 31
CRIBBING 31
CORAL 31
DITCH CLEANING 32
GRADING 32
HIGH CAPACITY 32
SOIL EXCAVATION 33
BUCKETS - BACKHOE - 1/4 YARD PIN LOCK 33
DITCH CLEANING 33
HEAVY DUTY 33
HIGH CAPACITY 34
BUCKETS - BACKHOE - 450 34
HEAVY DUTY - PIN ON 34
HEAVY DUTY - 1/2 YARD PIN LOCK 34
DITCH CLEANING - PIN ON 35
GRADING / MUD - PIN ON 35
BUCKETS - BACKHOE - EAME* ONLY 36
STANDARD DUTY 36
HEAVY DUTY 36
HIGH CAPACITY 37
DITCH CLEANING 37
BACKHOE BUCKETS - G.E.T. 38
COMPACTION WHEELS 40
PIN ON 40
1/4 YARD PIN LOCK 40
PIN ON - 450 41
HAMMERS 42
B MODELS 42
SIDE MOUNT 43
H MODELS 45
HAMMERS - TOOLS 46
BRACKETS 47
HYDRAULIC LINES 47
BRACKET PINS 47
COLD PLANERS 48
LOADER RAKES 49
RIPPERS 50
VIBRATORY PLATE COMPACTORS 50
BRACKETS 51
BACKFILL BLADES 51
SWIVEL HEADS 51
THUMBS 52
STIFF LINK 52
HYDRAULIC 52
TINES 53
INDUSTRIAL LOADER ATTACHMENTS 54
BOX - SCARIFIER 54
DUAL TILT CYLINDER KIT 54

PART NUMBERS IN THIS BROCHURE INCLUDE THE NORTH AMERICA, SOUTH AMERICA, AUSTRALIA AND SOUTHEAST ASIA. A PORTION OF THE EUROPE, AFRICA, MIDDLE EAST AND CIS PART NUMBERS ARE INCLUDED AS WELL. PART NUMBERS ARE UP TO DATE AS OF MARCH 2021.

*Europe, Africa, and Middle East (EAME)

BACKHOE BUCKET PINS - SPARE	
Pins, BHL-F (45 mm/50 mm) (415-444)	178-3593
Price	$
Pins, BHL-F (60 mm/60 mm) (450)	556-3635
Price	$

F2 backhoe loaders (and newer) quick disconnects have changed to “Twist to Connect”. F1 and earlier models have “Push to Connect”. If you have auxiliary on the front these are the correct Quick Disconnects:

TWIST TO CONNECT

COUPLINGS QUICK DISCONNECT			LOADER
	Kit (Includes male and female)	Male	Female
Twist to Connect	455-7380	439-1589	439-1588
Price	$	$	$
Push to Connect	N/A	195-6525	421-6170
Price		$	$

PUSH TO CONNECT

COUPLINGS QUICK DISCONNECT			BACKHOE
	Kit (Includes male and female)	Male	Female
Twist to Connect	442-9566	439-1591	439-1590
Price	$	$	$
Push to Connect	N/A	106-0406	106-0401
Price		$	$

Hook, Blank, IT
109-6712

Hook, Blank, IT (Flat Back)
113-2677

Cat® augers offer different speed and torque options for work in a variety of soils. The speed and torque are engineered to extract soil efficiently and prevent stalling in dense ground. Select from a range of auger bits.

AUGERS

AUGER DRIVE ASSEMBLIES (INCLUDES BRACKET)		
MODEL - Legacy	**A26B**	**A26B**
MODEL - Current	**A68**	**A68**
Machine	415-444	415-444
Interface	Pin On	1/4 yd Pin Lock
Overall Height - in (mm)	40 (1006)	43 (1097)
Weight - lb (kg)	403 (183)	443 (201)
Drive Shaft Torque at Max Pressure - lbs ft (N m)	5038 (6830)	5038 (6830)
Required Hydraulics	Rear Aux	Rear Aux
Drive Method	Double Planetary	Double Planetary
Part Number	227-4359	227-4360
Price	$	$

AUGER DRIVE - A68

BRACKET - PIN ON

BRACKET - 1/4 YD PIN LOCK

AUGER ACCESSORIES		
Auger Drive - A68	225-8809	$
Bracket - Pin On (415-444)	227-4350	$
Bracket - 1/4 yd Pin Lock (415-444)	227-4362	$
Lines Group (415-444)	227-4358	$

AUGER BIT - STANDARD DUTY

AUGER BITS - STANDARD DUTY					
Diameter - in (mm)	4 (102)	6 (152)	9 (229)	12 (305)	15 (381)
Overall Length - in (mm)	48 (1219)	49 (1238)	49 (1238)	50 (1279)	51 (1289)
Weight - lb (kg)	40 (18)	51 (23)	75 (34)	101 (46)	111 (50)
Number of Teeth	pilot only	2	3	4	5
Part Number	366-7751	153-4083	153-4084	153-4085	366-7752
Price	$	$	$	$	$

AUGER BITS - STANDARD DUTY (CONT.)				
Diameter - in (mm)	18 (457)	24 (610)	30 (762)	36 (914)
Overall Length - in (mm)	50 (1279)	51 (1289)	50 (1279)	50 (1279)
Weight - lb (kg)	143 (65)	203 (92)	282 (128)	381 (173)
Number of Teeth	6	8	10	12
Part Number	153-4086	153-4089	217-3194	153-4091
Price	$	$	$	$

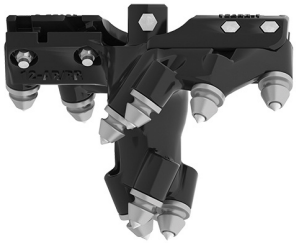

AUGER - BOLT-ON ROCK HEAD

AUGER BITS - BOLT-ON ROCK HEAD						
Diameter - in (mm)	6 (191)	9 (267)	12 (343)	15 (419)	18 (495)	24 (648)
Overall Length - in (mm)	9 (238)	10 (251)	10 (251)	10 (263)	11 (276)	12 (302)
Weight - lb (kg)	23 (11)	33 (15)	41 (19)	47 (21)	55 (25)	79 (36)
Number of Teeth	8	10	12	14	16	20
Part Number	372-0230	372-0231	372-0232	372-0233	372-0234	372-0235
Price	$	$	$	$	$	$

- Requires standard flight
- Transforms a standard bit into an rock drill bit
- For severe ground conditions including rock and various types of concrete
- Bolt-on design for easy removal when returning to normal conditions

AUGER - INDUSTRIAL

AUGER BITS - INDUSTRIAL					
Diameter - in (mm)	6 (152)	9 (229)	12 (305)	16 (407)	18 (457)
Overall Length - in (mm)	48 (1224)	48 (1220)	48 (1219)	48 (1221)	48 (1224)
Weight - lb (kg)	57 (26)	73 (33)	90 (41)	115 (52)	108 (49)
Number of Teeth	2	4	4	6	6
Part Number	372-0260	372-0261	372-0262	372-0263	372-0264
Price	$	$	$	$	$

AUGER BITS - INDUSTRIAL (CONT.)					
Diameter - in (mm)	24 (610)	30 (762)	36 (914)	42 (1067)	48 (1219)
Overall Length - in (mm)	48 (1219)	48 (1219)	48 (1219)	48 (1219)	48 (1220)
Weight - lb (kg)	150 (68)	181 (82)	223 (101)	291 (132)	344 (156)
Number of Teeth	8	12	12	16	16
Part Number	372-0265	372-0266	372-0267	372-0268	372-0269
Price	$	$	$	$	$

AUGER - INDUSTRIAL ROCK

AUGER BITS - INDUSTRIAL ROCK					
Diameter - in (mm)	6 (152)	9 (229)	12 (305)	16 (406)	18 (457)
Overall Length - in (mm)	48 (1222)	48 (1222)	48 (1222)	48 (1221)	48 (1221)
Weight - lb (kg)	79 (36)	108 (49)	135 (61)	168 (76)	192 (87)
Number of Teeth	8	10	12	15	16
Part Number	372-0270	372-0271	372-0272	372-0273	372-0274
Price	$	$	$	$	$

AUGER BITS - INDUSTRIAL ROCK (CONT.)				
Diameter - in (mm)	20 (508)	24 (610)	30 (762)	36 (914)
Overall Length - in (mm)	48 (1221)	48 (1222)	48 (1222)	48 (1222)
Weight - lb (kg)	218 (99)	282 (128)	311 (141)	410 (186)
Number of Teeth	17	20	24	26
Part Number	372-0275	372-0276	372-0277	372-0278
Price	$	$	$	$

- Excellent tooth retention while digging
- Allows for easy removal and installation

AUGER - TREE

Tree bits have a tapered tip for drilling holes with a large mouth and narrow base to properly fit a root ball or holes with a small diameter to fill with mulch or fertilizer.

AUGER BITS - TREE		
Upper Diameter - in (mm)	24 (610)	36 (914)
Lower Diameter - in (mm)	12 (305)	18 (457)
Overall Length - in (mm)	51 (1289)	51 (1288)
Weight - lb (kg)	163 (74)	309 (140)
Number of Teeth	5	7
Part Number	153-4092	153-4095
Price	$	$

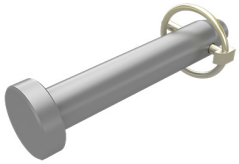

RETENTION PIN KIT
372-0258

ADAPTERS AND EXTENSIONS		
Adapter, Hex - 2 in (50 mm) to Round - 2 9/16 in (65 mm)	156-6329	$
Adapter, Round 2 9/16 in (65 mm) to Hex 2 in (50 mm)	217-3191	$
Extension, Telescoping 3 ft (914 mm)	372-0256	$
Extension, Telescoping 6 ft (1829 mm)	372-0257	$
Extension, Auger 12 in (305 mm)	156-6328	$
Extension, Auger 24 in (610 mm)	217-3192	$
Retention Pin Kit	372-0258	$

EXTENSION - TELESCOPING
372-0256
3 ft (914 mm)
3 adjustments spaced 1 ft (305 mm) apart

EXTENSION
156-6328
12 in (305 mm)

ADAPTER
217-3191
ROUND TO HEX

EXTENSION - TELESCOPING
372-0257
6 ft (1829 mm)
6 adjustments spaced 1 ft (305 mm) apart

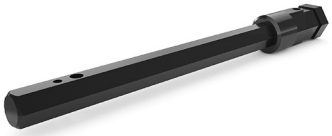

EXTENSION
217-3192
24 in (610 mm)

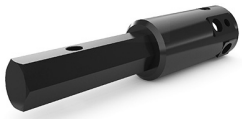

ADAPTER
156-6329
HEX TO ROUND

The shape of Cat loader buckets was designed to improve digging, loading and material retention. Each bucket is made of high-strength, tempered steel. Select from a range of bucket teeth.

SINGLE TILT GENERAL PURPOSE BUCKET BASE EDGE					PIN ON
Capacity - yd3 (m3)	1 (0.76)	1.3 (1)	1.3 (1)	1.4 (1.1)	1.5 (1.15)
Compatibility	415-444	415-444	415-444	415-444	415-444
Width - in (mm)	89 (2262)	89 (2262)	95 (2406)	89 (2262)	95 (2406)
Height - in (mm)	30 (758)	33 (843)	33 (839)	35 (884)	35 (884)
Length - in (mm)	34 (852)	38 (965)	36 (920)	38 (956)	38 (956)
Weight - lb (kg)	776 (352)	965 (438)	988 (448)	1012 (459)	1056 (479)
Part Number	337-7382	337-7385	337-7396	337-7388	337-7401
Price	$	$	$	$	$

SINGLE TILT GENERAL PURPOSE BUCKET BOLT-ON CUTTING EDGE								PIN ON
Capacity - yd3 (m3)	1 (0.76)	1.3 (1)	1.3 (1)	1.4 (1.1)	1.5 (1.15)	1.75 (1.34)	1.75 (1.34)	2 (1.53)
Compatibility	415-444	415-444	415-444	415-444	415-444	415-444	415-444	415-444
Width - in (mm)	89 (2262)	89 (2262)	95 (2406)	89 (2262)	95 (2406)	96 (2434)	96 (2438)	96 (2438)
Height - in (mm)	31 (777)	34 (862)	34 (858)	36 (903)	40 (1007)	39 (1002)	43 (1081)	43 (1103)
Length - in (mm)	36 (904)	40 (1016)	38 (970)	40 (1007)	36 (903)	40 (1024)	48 (1227)	52 (1318)
Weight - lb (kg)	976 (443)	1021 (463)	1179 (535)	1162 (527)	1241 (563)	1473 (668)	2227 (1010)	2403 (1090)
Part Number	337-7383	337-7386	337-7397	337-7389	337-7402	270-9163	521-6207	521-6208
Price	$	$	$	$	$	$	$	$

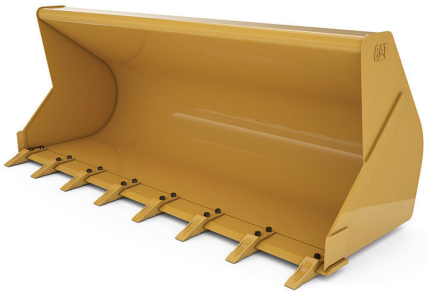

SINGLE TILT GENERAL PURPOSE BOLT-ON TEETH		PIN ON
Capacity - yd3 (m3)	1.3 (1)	1.4 (1.1)	1.5 (1.15)
Compatibility	415-444	415-444	415-444
Width - in (mm)	89 (2262)	89 (2262)	95 (2406)
Height - in (mm)	34 (871)	36 (911)	36 (911)
Length - in (mm)	43 (1095)	43 (1086)	43 (1086)
Weight - lb (kg)	966 (438)	1063 (482)	1112 (505)
Part Number	337-7387	337-7390	337-7403
Price	$	$	$

SINGLE TILT MULTI-PURPOSE BUCKET		PIN ON
Capacity - yd3 (m3)	1.35 (1.03)	1.4 (1)
Compatibility	415-444	415-444
Width - in (mm)	95 (2406)	96 (2425)
Height - in (mm)	39 (985)	39 (985)
Length- in (mm)	35 (900)	35 (900)
Weight - lb (kg)	1593 (723)	1655 (751)
Part Number	337-7436	337-7442
Price	$	$

SINGLE TILT MULTI-PURPOSE BUCKET BOLT-ON CUTTING EDGE		PIN ON
Capacity - yd3 (m3)	1.35 (1.03)	1.4 (1)
Compatibility	415-444	415-444
Width - in (mm)	89 (2262)	96 (2425)
Height - in (mm)	40 (1004)	40 (1004)
Length - in (mm)	38 (952)	37 (951)
Weight - lb (kg)	1742 (790)	1856 (842)
Part Number	337-7438	337-7444
Price	$	$

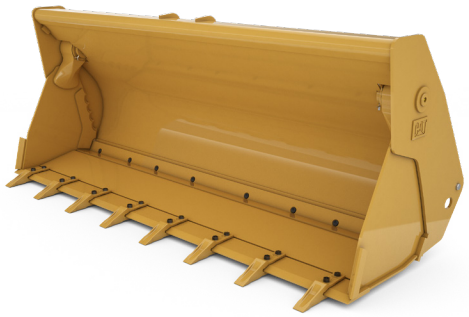

SINGLE TILT MULTI-PURPOSE BUCKET BOLT-ON TEETH		PIN ON
Capacity - yd3 (m3)	1.35 (1.03)	1.4 (1)
Compatibility	415-444	415-444
Width - in (mm)	89 (2262)	96 (2425)
Height - in (mm)	39 (985)	40 (1011)
Length - in (mm)	41 (1030)	41 (1030)
Weight - lb (kg)	1642 (745)	1722 (781)
Part Number	337-7437	337-7443
Price	$	$

SINGLE TILT MULTI-PURPOSE BUCKET WITH FORKS		PIN ON
Capacity - yd3 (m3)	1.4 (1)	1.4 (1)
Compatibility	415-444	415-444
Width - in (mm)	89 (2262)	96 (2425)
Height - in (mm)	57 (1443)	57 (1443)
Length - in (mm)	35 (900)	36 (901)
Weight - lb (kg)	1819 (825)	2003 (909)
Part Number	337-7439	337-7445
Price	$	$

SINGLE TILT MULTI-PURPOSE BUCKET BOLT-ON CUTTING EDGE WITH FORKS		PIN ON
Capacity - yd3 (m3)	1.4 (1)	1.4 (1)
Compatibility	415-444	415-444
Width - in (mm)	89 (2262)	96 (2425)
Height - in (mm)	58 (1462)	58 (1462)
Length- in (mm)	38 (952)	37 (951)
Weight - lb (kg)	1973 (895)	2099 (952)
Part Number	337-7441	337-7447
Price	$	$

SINGLE TILT MULTI-PURPOSE BUCKET BOLT-ON TEETH WITH FORKS		PIN ON
Capacity - yd3 (m3)	1.4 (1)	1.4 (1)
Compatibility	415-444	415-444
Width - in (mm)	89 (2262)	96 (2425)
Height - in (mm)	58 (1470)	58 (1470)
Length - in (mm)	41 (1030)	41 (1031)
Weight - lb (kg)	1874 (850)	1944 (882)
Part Number	337-7440	337-7446
Price	$	$

SINGLE TILT MULTI-PURPOSE BUCKET BOLT-ON CUTTING EDGE WITH FORK BRACKETS	PIN ON
Capacity - yd3 (m3)	1.5 (1.14)
Compatibility	450
Width - in (mm)	96 (2425)
Height - in (mm)	42 (1059)
Length - in (mm)	37 (951)
Weight - lb (kg)	2105 (955)
Part Number	272-1701
Price	$

SINGLE TILT MULTI-PURPOSE BUCKET BOLT-ON CUTTING EDGE WITH FORKS	PIN ON
Capacity - yd3 (m3)	1.5 (1.14)
Compatibility	450
Width - in (mm)	96 (2425)
Height - in (mm)	42 (1059)
Length- in (mm)	37 (951)
Weight - lb (kg)	2456 (1114)
Part Number	272-1700
Price	$

SINGLE TILT MULTI-PURPOSE BUCKET BOLT-ON CUTTING EDGE		PIN ON
Series	Heavy Duty	Extreme Duty
Capacity - yd3 (m3)	1.75 (1.34)	1.75 (1.35)
Compatibility	440-450	440-450
Width - in (mm)	97 (2457)	97 (2457)
Height - in (mm)	42 (1054)	43 (1100)
Length- in (mm)	50 (1262)	49 (1237)
Weight - lb (kg)	2699 (1224)	2866 (1300)
Part Number	521-6205	521-6206
Price	$	$

PARALLEL LIFT GENERAL PURPOSE BUCKET BASE EDGE (NON-EST)*		PIN ON
Capacity - yd3 (m3)	1.3 (1.0)	1.25 (0.95)
Compatibility	426F2, 427F2, 428F/F2 ST, 432F/F2	
Width - in (mm)	95 (2406)	89 (2262)
Height - in (mm)	33 (839)	33 (839)
Length - in (mm)	35 (880)	35 (880)
Weight - lb (kg)	968 (439)	1129 (512)
Heavy Duty	No	Yes
Part Number	337-7394	430-6772
Price	$	$

PARALLEL LIFT GENERAL PURPOSE BUCKET BASE EDGE (EST)*		PIN ON
Capacity - yd3 (m3)	1.5 (1.15)	1.7 (1.3)
Compatibility	434F/F2 ST, 444F/F2	
Width - in (mm)	96 (2434)	96 (2434)
Height - in (mm)	35.5 (901)	39 (997)
Length - in (mm)	37 (942)	37 (942)
Weight - lb (kg)	959 (435)	1012 (459)
Part Number	337-7400	337-7408
Price	$	$

* EST = Equal size tires / NON-EST = Non-equal size tires

PARALLEL LIFT MULTI-PURPOSE BUCKET BASE EDGE (NON-EST)*	PIN ON
Capacity - yd3 (m3)	1.35 (1.03)
Compatibility	426F2, 427F2, 428F/F2 ST, 432F/F2
Width - in (mm)	95 (2417)
Height - in (mm)	41 (1037)
Length- in (mm)	35 (892)
Weight - lb (kg)	1510 (685)
Part Number	350-1581
Price	$
Kit, Forks Brackets, Fold Over**	559-4077
Price	$
Forks (Requires 2)	452-7707
Price	$

** Requires quantity 2 of 452-7707 Forks

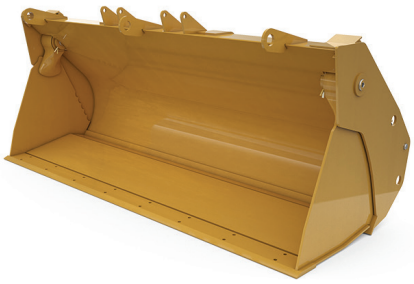

PARALLEL LIFT MULTI-PURPOSE BUCKET BASE EDGE (EST)*		PIN ON
Capacity - yd3 (m3)	1.5 (1.15)	1.7 (1.3)
Compatibility	434F/F2 and 444F/F2	
Width - in (mm)	96 (2434)	96 (2434)
Height - in (mm)	42 (1075)	42 (1070)
Length- in (mm)	37 (944)	39 (997)
Weight - lb (kg)	1700 (771)	2022 (917)
Part Number	536-0021	536-0028
Price	$	$
Kit, Forks Brackets, Fold Over**	539-6958	N/A
Price	$	
Kit, Forks Brackets, Fold Over**	N/A	539-6959
Price		$
Forks (Requires 2)	452-7707	452-7707
Price	$	$

** Requires quantity 2 of 452-7707 Forks

* EST = Equal size tires / NON-EST = Non-equal size tires

GENERAL PURPOSE PURPOSE BUCKETS - BASE EDGE			IT
Capacity - yd3 (m3)	1.2 (0.95)	1.31 (1)	1.5 (1.14)
Compatibility	420-430	420-430	420-430
Width - in (mm)	89 (2262)	95 (2406)	95 (2406)
Height - in (mm)	41 (1028)	40 (1009)	41 (1029)
Length - in (mm)	38 (953)	36 (908)	37 (951)
Weight - lb (kg)	957 (434)	979 (444)	2271 (1030)
Part Number	251-1797	251-1800	251-1794
Price	$	$	$

GENERAL PURPOSE PURPOSE BUCKETS - BOLT-ON TEETH		IT
Capacity - yd3 (m3)	1.2 (0.95)	1.31 (1)
Compatibility	420-430	420-430
Width - in (mm)	89 (2262)	95 (2406)
Height - in (mm)	42 (1056)	41 (1036)
Length - in (mm)	43 (1083)	41 (1038)
Weight - lb (kg)	1018 (462)	1042 (473)
Part Number	251-1796	251-1799
Price	$	$

GENERAL PURPOSE PURPOSE BUCKETS - BOLT-ON CUTTING EDGE			IT
Capacity - yd3 (m3)	1.2 (0.95)	1.31 (1)	1.5 (1.14)
Compatibility	420-430	420-430	420-430
Width - in (mm)	89 (2262)	95 (2406)	95 (2406)
Height - in (mm)	41 (1044)	40 (1025)	41 (1045)
Length - in (mm)	40 (1005)	38 (960)	40 (1003)
Weight - lb (kg)	1111 (504)	1169 (530)	1184 (537)
Part Number	251-1795	251-1798	251-1792
Price	$	$	$

BACKHOE LOADER ATTACHMENTS
2021

GENERAL PURPOSE BUCKETS - BOLT-ON CUTTING EDGE				IT
Capacity - yd3 (m3)	1.6 (1.25)	2.1 (1.6)	1.75 (1.34)	2 (1.53)
Compatibility	446-450	446-450	446-450	446-450
Width - in (mm)	96 (2433)	96 (2433)	96 (2438)	96 (2438)
Height - in (mm)	39 (989)	47 (1187)	43 (1081)	43 (1103)
Length - in (mm)	40 (1018)	45 (1132)	40 (1019)	44 (1106)
Weight - lb (kg)	1471 (667)	1601 (726)	1896 (860)	2066 (937)
Part Number	242-1654	242-1653	502-1117	506-0984
Price	$	$	$	$

MULTI-PURPOSE BUCKETS - BASE EDGE		IT
Capacity - yd3 (m3)	1.3 (1)	1.4 (1.1)
Compatibility	420-430	420-430
Width - in (mm)	89 (2262)	96 (2425)
Height - in (mm)	39 (988)	39 (988)
Length - in (mm)	35 (900)	35 (900)
Weight - lb (kg)	1549 (703)	1612 (731)
Part Number	216-8810	216-8840
Price	$	$

MULTI-PURPOSE BUCKETS - BOLT-ON TEETH		IT
Capacity - yd3 (m3)	1.3 (1)	1.4 (1.1)
Compatibility	420-430	420-430
Width - in (mm)	89 (2262)	96 (2425)
Height - in (mm)	40 (1023)	39 (995)
Length - in (mm)	35 (900)	37 (951)
Weight - lb (kg)	1654 (750)	1716 (778)
Part Number	232-2697	232-2699
Price	$	$

MULTI-PURPOSE BUCKETS - BOLT-ON CUTTING EDGE		IT
Capacity - yd3 (m3)	89 (2262)	95 (2425)
Compatibility	420-430	420-430
Width - in (mm)	1.3 (1)	1.4 (1.1)
Height - in (mm)	40 (1014)	40 (1014)
Length - in (mm)	38 (952)	37 (951)
Weight - lb (kg)	1678 (761)	1748 (793)
Part Number	232-2696	232-2698
Price	$	$

MULTI-PURPOSE BUCKETS - BOLT-ON CUTTING EDGE		IT
Series	Heavy Duty	Extreme Duty
Capacity - yd3 (m3)	1.75 (1.34)	1.75 (1.34)
Compatibility	440-450	440-450
Width - in (mm)	96 (2434)	96 (2434)
Height - in (mm)	42 (1054)	42 (1054)
Length - in (mm)	42 (1072)	50 (1262)
Weight - lb (kg)	2414 (1094)	2579 (1169)
Part Number	506-1010	506-1011
Price	$	$

Cat side dump buckets are capable of dumping forward or to the left side and provide the versatility required in tight work areas and congested environments. The side dump bucket is designed for loading, carrying, leveling, back-filling and dumping in a variety of applications and materials.

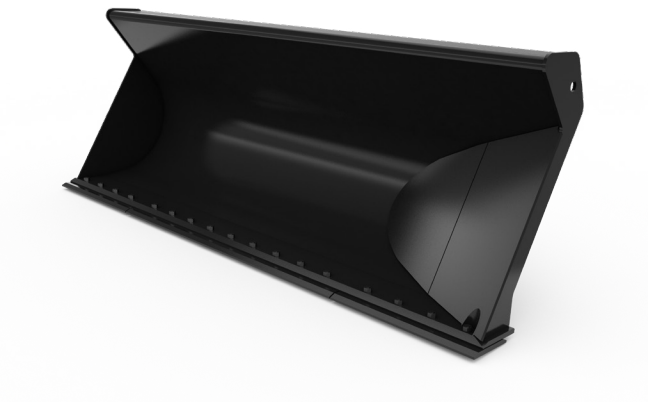

SIDE DUMP BUCKET

SIDE DUMP BUCKET BOLT-ON CUTTING EDGE	IT
Capacity - yd3 (m3)	1.25 (0.95)
Width - in (mm)	109 (2770)
Height - in (mm)	45 (1154)
Length - in (mm)	39 (995)
Weight - lb (kg)	2178 (988)
Part Number	571-8458
Price	$

LOADER COUPLERS		IT
Machine	415-430	450E/F
Weight - lb (kg)	452 (205)	523 (237)
Required Hydraulics	3rd Valve	3rd Valve
Part Number	417-6878	465-7298
Price	$	$
Kit - Hydraulic Supply	519-9196*	465-3300
Price	$	$
Kit - Hydraulic Supply	418-9071*	N/A
Price	$	$
Lines Group - Coupler	418-9078	465-9168
Price	$	$

*Contact your dealer for exact machine compatibility of hydraulic supply kits.

Cat pallet forks are designed to meet a wide variety of material handling needs. Use pallet forks for moving bulky or palletized materials on construction and industrial sites, handling bagged fertilizer and seed at landscaping and nursery sites.

PALLET FORKS

PALLET FORKS		
Tine Length - in (mm)	48 (1220)	48 (1220)
Carriage Height - in (mm)	28 (699)	40 (1010)
Carriage Width - in (mm)	60 (1524)	75 (1900)
Tine Width - in (mm)	5 (127)	5 (125)
Tine Thickness - in (mm)	2 (51)	2.4 (60)
Operating Weight - lb (kg)	1007 (456)	1192 (541)
Overall Length - in (mm)	67 (1698)	64 (1618)
Max Tine Spacing (center to center)- in (mm)	58 (1471)	75 (1900)
Interface	Pin on (ST)	IT
Hydraulic Adjustment	No	Yes
Part Number	461-0763	573-4593
Price	$	$

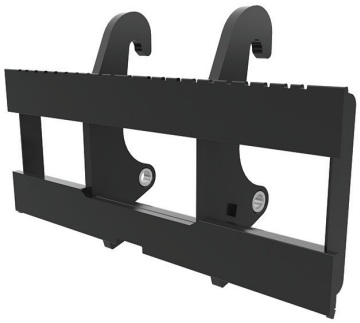

PALLET CARRIAGES		IT
Length - in (mm)	14 (356)	13.5 (342)
Width - in (mm)	61 (1550)	60 (1524)
Height - in (mm)	36 (914)	35 (895)
Weight - lb (kg)	588 (267)	998 (452)
Max Tine Spacing (center to center) - in (mm)	52 (1320)	53 (1349)
Part Number	6W-8832	292-4571
Price	$	$

FORK TINES			
Tine Length - in (mm)	42 (1070)	48 (1219)	54 (1370)
Overall Length - in (mm)	44 (1120)	50 (1270)	58 (1420)
Width - in (mm)	5 (127)	5 (127)	5 (127)
Height - in (mm)	29 (793)	29 (793)	29 (793)
Weight - lb (kg)	198 (90)	216 (98)	231 (105)
Part Number	195-6937	195-6935	195-6939
Price	$	$	$

ANGLE BROOMS		
MODEL	**BA25**	**BA25**
Width - in (mm)	106 (2700)	106 (2700)
Sweeping Width - in (mm)	98.4 (2500)	98.4 (2500)
Brush Diameter - in (mm)	27.5 (700)	27.5 (700)
Brush Material (50% Poly / 50% Wire)	Yes	Yes
Height - in (mm)	51 (1300)	51 (1300)
Length - in (mm)	61 (1500)	61 (1500)
Weight - lb (kg)	1027 (466)	1027 (466)
Angling	Manual	Hydraulic
Includes Hooks	No	No
Includes Water	No	No
Includes Twist-to-Connect Quick Disconnects	No	Yes
Part Number	487-8492	600-8980
Price	$	$
Hook Group - IT Coupler	487-8490*	487-8490*
Price	$	$
Kit - Electrical Switch (Machine Side)	N/A	177-0893**
Price		$
Kit - Quick Disconnects (Push-Size 12)	196-4191*	N/A
Price	$	
Kit - Quick Disconnects (Twist-to-connect)	455-7380*	455-7380*
Price	$	$
Kit - Spray (12V)	497-9458#	497-9458#
Price	$	$
Kit - Tank, Water (400 liters/105 gallons)	497-9461##	497-9461##
Price	$	$

* Required - Broom Side
** Required - Machine Side

Requires Kit-Tank
Requires Kit-Spray

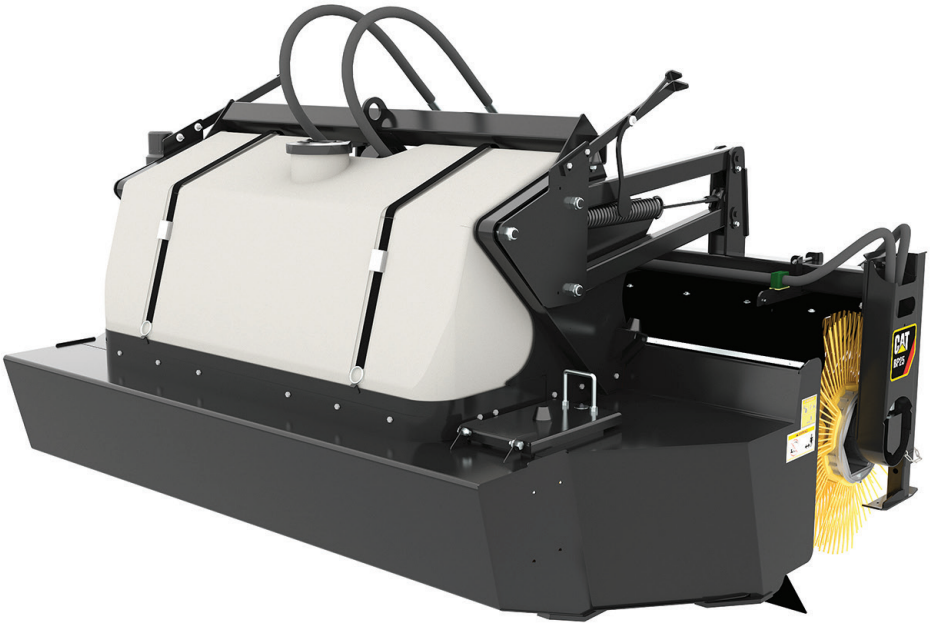

PICKUP BROOM	
MODEL	**BP25**
Width - in (mm)	106 (2680)
Sweeping Width - in (mm)	98.4 (2500)
Brush Diameter - in (mm)	27.5 (700)
Brush Material (50% Poly / 50% Wire)	Yes
Height - in (mm)	58 (1461)
Length - in (mm)	72 (1816)
Weight - lb (kg)	1349 (612)
Required Hydraulics	3rd Function
Includes Hooks	No
Water - 106 gal (400 L) Tank and Sprinklers	Yes
Part Number	487-8483
Price	$
Hook Group - IT Coupler	487-8490*
Price	$
Kit - Electrical Switch (Machine Side)	177-0893**
Price	$

* Required - Broom Side
** Required - Machine Side

Move pipe, concrete blocks, highway dividers and other construction materials quickly and easily with an extendable material handling arm. Length of the arm is manually adjustable to match load and reach requirements.

MATERIAL HANDLING ARMS	IT
Max Load Rating - lb (kg)	48 (1220)
Max Horizontal Reach - in (mm)	40 (1010)
Extended Length - in (mm)	75 (1900)
Retracted Length - in (mm)	5 (125)
Number of Adjustments	2.4 (60)
Length Between Adjustments - in (mm)	1192 (541)
Weight - lb (kg)	64 (1618)
Part Number	229-9714
Price	$

SNOW PLOWS

SNOW PLOWS			IT
MODEL	**9 ft (2.7 m)**	**10 ft (3 m)**	**12 ft (3.6 m)**
Width - in (mm)	108 (2743)	120 (3048)	144 (3658)
Overall Height - in (mm)	41 (1051)	41 (1051)	41 (1051)
Blade Height - in (mm)	35 (888)	35 (888)	35 (888)
Length - in (mm)	55 (1385)	55 (1385)	55 (1385)
Weight - lb (kg)	1885 (855)	1989 (902)	2180 (989)
Required Hydraulics	Front Aux	Front Aux	Front Aux
Part Number	481-3671	481-3672	481-3673
Price	$	$	$

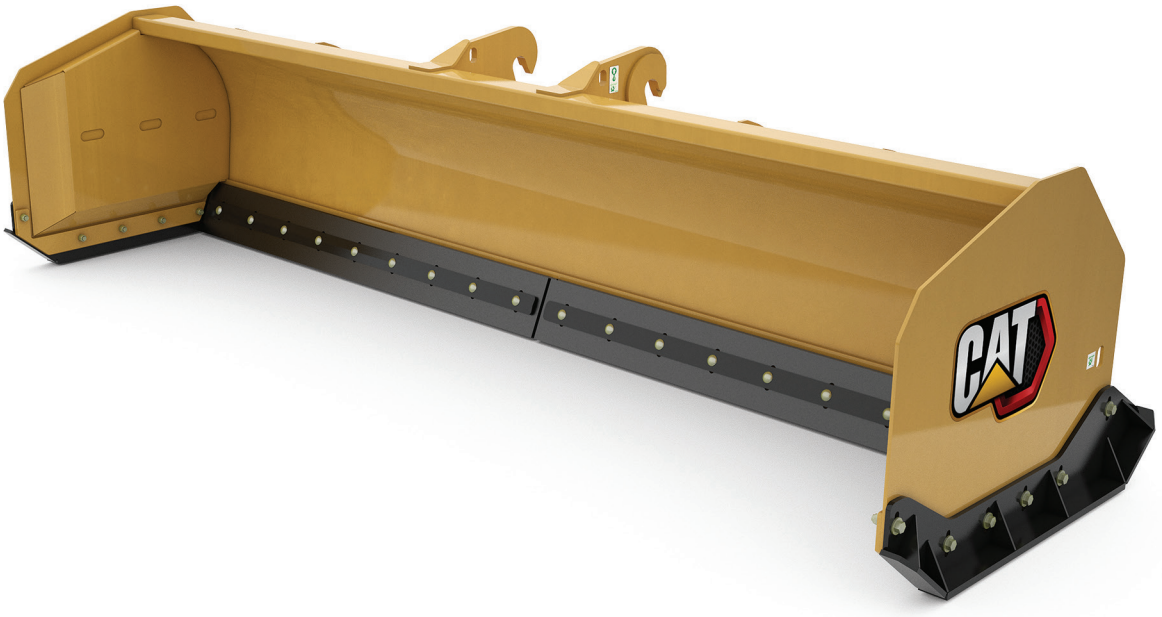

IT COUPLER - SNOW PUSHES

SNOW PUSHES				IT
MODEL	**10 ft (3.05 m)**	**12 ft (3.66 m)**	**10 ft (3.05 m)**	**12 ft (3.66 m)**
Working Width - in (mm)	120 (3048)	144 (3658)	120 (3048)	144 (3658)
Overall Width - in (mm)	127 (3220)	151 (3829)	127 (3220)	151 (3829)
Trip Edge Height - in (mm)	5 (137)	5 (137)	5 (137)	5 (137)
Overall Height - in (mm)	38 (975)	38 (975)	38 (975)	38 (975)
Length - in (mm)	51 (1279)	51 (1279)	51 (1279)	51 (1279)
Weight - lb (kg)	1803 (818)	1995 (905)	1803 (818)	4112 (1865)
Trip Edge Type	Steel	Steel	Rubber	Rubber
Part Number	479-8087	479-8091	508-8290	508-8295
Price	$	$	$	$

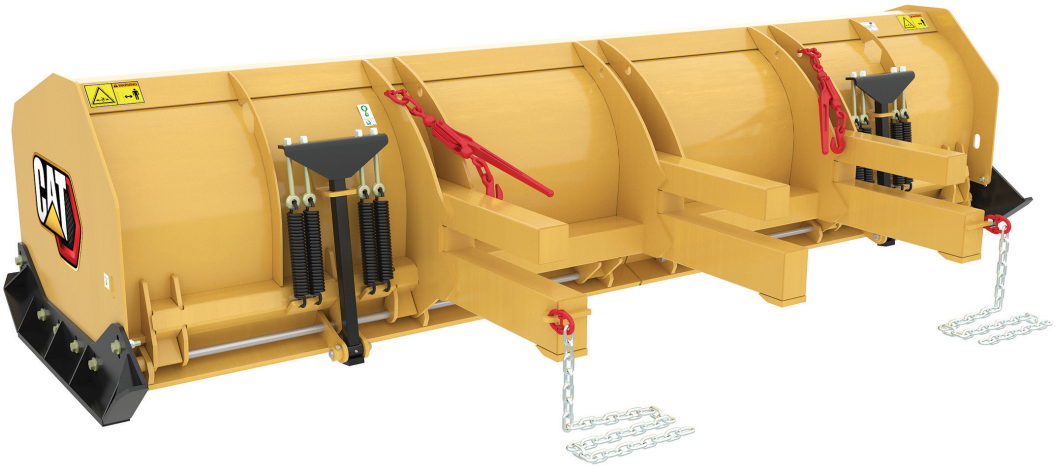

BUCKET RECEIVER SNOW PUSHES

SNOW PUSHES				BUCKET RECEIVER
MODEL	**10 ft (3.05 m)**	**12 ft (3.66 m)**	**10 ft (3.05 m)**	**12 ft (3.66 m)**
Working Width - in (mm)	120 (3048)	144 (3658)	120 (3048)	144 (3658)
Overall Width - in (mm)	127 (3220)	151 (3829)	127 (3220)	151 (3829)
Trip Edge Height - in (mm)	5 (137)	5 (137)	5 (137)	8 (194)
Overall Height - in (mm)	38 (975)	38 (975)	38 (975)	43 (1086)
Length - in (mm)	69 (1755)	69 (1755)	69 (1755)	77 (1945)
Weight - lb (kg)	1995 (905)	2185 (991)	4112 (1865)	2787 (1264)
Trip Edge Type	Steel	Steel	Rubber	Rubber
Cutting Edge	482-7618	489-3927	482-1496	489-3929
Trip Edge	Yes	Yes	Yes	Yes
Part Number	479-8088	479-8092	508-8300	508-8305
Price	$	$	$	$

BACKHOE COUPLERS

DUAL LOCK™ PIN GRABBER - MANUAL

DUAL LOCK PIN GRABBER - HYDRAULIC

PIN PULLER - CASE

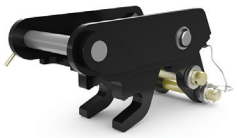

PIN PULLER - DEERE

1/4 YARD PIN LOCK - MANUAL

TILTING 1/4 YARD PIN LOCK

BACKHOE COUPLERS		450
Machine	450	450
Coupler Type	Dual Lock Pin Grabber	1/2 yd Pin Lock
Weight - lb (kg)	344 (156)	245 (111)
Manual or Hydraulic	Hydraulic	Manual
Part Number	485-5290	527-6691
Price	$	$
Bucket Pins - 60 mm	556-3635	N/A
Price	$	

BACKHOE COUPLERS						415-444
Machine	415-444	415-444	415-444	415-444	415-444	415-444
Coupler Type	Dual Lock Pin Grabber	Dual Lock Pin Grabber	Pin Puller Case	Pin Puller Deere	1/4 yd Pin Lock	Tilting 1/4 yd Pin Lock
Weight - lb (kg)	192 (87)	201 (91)	221 (100)	212 (96)	192 (87)	242 (110)
Manual or Hydraulic	Manual	Hydraulic	Manual	Manual	Manual	Manual
Part Number	444-7500	485-5303	494-1938	487-6056	544-1901	226-1126
Price	$	$	$	$	$	$
Bucket Pins - 45-50mm	178-3593	178-3593	178-3593	178-3593	N/A	N/A
Price	$	$	$	$		

HYDRAULIC KITS-DUAL LOCK PIN GRABBER COUPLERS				415-444
Machine	415F2, 416F2, 420F2	415F2, 416F2, 420F2	430F2	430F2
Stick Type	Standard Stick	Extended Stick	Standard Stick	Extended Stick
Part Number	468-7970	468-7971	468-7972	468-7973
Price	$	$	$	$

Caterpillar offers ten types of backhoe buckets for Cat backhoe loaders. While they share many common features, each is designed to perform certain specific tasks. All buckets are pin on unless a pin lock option is available.

Cemetery Buckets
- Offers the ability to dig trenches with vertical walls and flat bottom due to the special design. This type of bucket is used to trench graves and other applications that require this trench profile, such as tanks and swimming pools.

Coral Buckets
- Available in four widths and are designed especially for rocky coral conditions such as those found on coastlines.

Cribbing Buckets
- Designed with a very narrow profile offering the capability to clean and maintain in between and under railroad ties. Ideal for light trenching on moderate abrasive soils.

Ditch Cleaning Buckets
- Available in three widths designed to provide optimum trenching, slope-cutting, grading and finishing work.

Grading Buckets
- Available in two widths and are designed to provide optimum grading, trenching, slope-cutting and finishing work in addition to nesting additional buckets for ease of transportation.

Heavy Duty Buckets
- Available in six widths (pin on and pin lock), all with standard Diagonal Retention System adapters and teeth. They are especially well suited for semi-rocky soil or where hard bank material must be broken out and removed.

Heavy Duty Rock Buckets
- Available in five widths, all with standard Diagonal Retention System adapters and teeth. They are specifically designed to work in the harsh rocky conditions found in various regions of the world.

High Capacity Buckets
- Available in four pin-on widths and six pin lock widths and are especially well suited for work in lower density soils and light materials. They have the same durable characteristics as heavy duty buckets but are capable of moving greater volumes.

Soil Excavation Buckets
- Available in four widths, they have heavy duty characteristics with higher capacity, for use in a variety of conditions including heavy impact. The more aggressive adapter nose angle combined with the new tip design provides enhanced productivity in all soils, plus longer wear and sharpness in rocky areas.

Standard Duty Buckets
- Available in five widths, all with standard Diagonal Retention System adapters and teeth. They are designed for general light duty excavation in soft soil or clay.

STANDARD DUTY BUCKET

STANDARD DUTY BUCKETS - 415-444					PIN ON
Width - in (mm)	12 (305)	18 (457)	24 (610)	30 (762)	36 (914)
Capacity - ft³ (L)	2.8 (79)	4.2 (119)	6.2 (176)	8.2 (232)	10.3 (292)
Weight - lb (kg)	214 (97)	254 (115)	292 (132)	325 (147)	364 (165)
Number of Teeth	3	4	5	5	6
Part Number	219-3410	219-3380	219-3381	219-3382	219-3383
Price	$	$	$	$	$

HEAVY DUTY BUCKET

HEAVY DUTY BUCKETS - 415-444						PIN ON
Width - in (mm)	12 (305)	16 (407)	18 (457)	24 (610)	30 (762)	36 (914)
Capacity - ft³ (L)	3 (79)	4 (105)	4 (119)	6 (176)	8 (232)	10 (292)
Weight - lb (kg)	239 (108)	280 (127)	285 (129)	333 (151)	369 (167)	417 (189)
Number of Teeth	3	3	4	5	5	6
Part Number	219-3411	219-3385	219-3386	219-3387	219-3388	219-3389
Price	$	$	$	$	$	$

HEAVY DUTY ROCK BUCKET

HEAVY DUTY ROCK BUCKETS - 415-444					PIN ON
Width - in (mm)	12 (305)	18 (457)	24 (610)	30 (762)	36 (914)
Capacity - ft³ (L)	3 (71)	5 (130)	7 (198)	9 (269)	11 (325)
Weight - lb (kg)	250 (113)	305 (138)	382 (173)	397 (180)	452 (205)
Number of Teeth	3	4	5	5	6
Part Number	219-3412	219-3395	219-3396	219-3397	219-3398
Price	$	$	$	$	$

CEMETERY BUCKET

CEMETERY BUCKETS - 415-444		PIN ON
Width - in (mm)	26 (914)	26 (914)
Capacity - ft³ (L)	8.5 (240)	8.5 (240)
Weight - lb (kg)	520 (236)	485 (220)
Number of Teeth/Edge Type	5	Cutting Edge
Part Number	242-5039	219-8655
Price	$	$

CRIBBING BUCKET

CRIBBING BUCKETS - 415-444		PIN ON
Width - in (mm)	8 (203)	9 (230)
Capacity - ft³ (L)	1.4 (40)	2.1 (60)
Weight - lb (kg)	289 (131)	319 (145)
Number of Teeth	2	2
Part Number	226-5743	216-3294
Price	$	$

CORAL BUCKET

CORAL BUCKET - 415-444				PIN ON
Width - in (mm)	12 (305)	18 (457)	24 (610)	30 (762)
Capacity - ft³ (L)	2 (65)	3 (96)	5 (142)	7 (190)
Weight - lb (kg)	272 (123)	325 (147)	384 (174)	441 (200)
Number of Teeth	4	6	8	10
Part Number	219-3413	219-3400	219-3401	219-3402
Price	$	$	$	$

DITCH CLEANING BUCKET

DITCH CLEANING BUCKET - 415-444			PIN ON
Width - in (mm)	48 (1219)	54 (1372)	60 (1524)
Capacity - ft³ (L)	13 (368)	15 (419)	17 (473)
Weight - lb (kg)	452 (205)	492 (223)	530 (240)
Edge Type	Base Edge	Base Edge	Base Edge
Part Number	212-8738	212-8740	212-8741
Price	$	$	$

GRADING BUCKET

GRADING / MUD BUCKET - 415-444				PIN ON
Width - in (mm)	47 (1200)	47 (1200)	59 (1500)	59 (1500)
Capacity - ft³ (L)	15 (413)	15 (413)	15 (413)	15 (413)
Weight - lb (kg)	633 (287)	633 (287)	743 (337)	743 (337)
Edge Type	Base Edge	Cutting Edge	Base Edge	Cutting Edge
Includes Pins?	No	Yes	No	Yes
Part Number	390-7473	388-9668	390-7474	388-9669
Price	$	$	$	$

HIGH CAPACITY BUCKET

HIGH CAPACITY BUCKET - 415-444				PIN ON
Width - in (mm)	18 (457)	24 (610)	30 (762)	36 (914)
Capacity - ft³ (L)	6 (184)	9 (255)	11 (312)	13 (380)
Weight - lb (kg)	322 (146)	424 (192)	466 (211)	472 (214)
Number of Teeth	4	5	5	6
Part Number	219-3390	219-3391	219-3392	219-3393
Price	$	$	$	$

SOIL EXCAVATION BUCKET

SOIL EXCAVATION BUCKET - 415-444				PIN ON
Width - in (mm)	18 (457)	24 (610)	30 (762)	36 (914)
Capacity - ft³ (L)	6 (181)	9 (241)	11 (320)	13 (380)
Weight - lb (kg)	336 (152)	395 (179)	435 (197)	492 (223)
Number of Teeth	4	5	5	6
Part Number	254-8940	254-8941	254-8942	254-8943
Price	$	$	$	$

DITCH CLEANING BUCKET

DITCH CLEANING BUCKET - 415-444	1/4 YD PIN LOCK
Width - in (mm)	48 (1219)
Capacity - ft³ (L)	12 (337)
Weight - lb (kg)	498 (226)
Edge Type	Cutting Edge
Part Number	275-8776
Price	$

HEAVY DUTY BUCKET

HEAVY DUTY BUCKET - 415-444						1/4 YD PIN LOCK
Width - in (mm)	12 (305)	16 (407)	18 (457)	24 (610)	30 (762)	36 (914)
Capacity - ft³ (L)	3.4 (99)	4.3 (122)	4.9 (138)	7.3 (207)	9.7 (275)	12.2 (345)
Weight - lb (kg)	249 (113)	288 (130)	304 (138)	370 (168)	428 (194)	494 (424)
Number of Teeth	3	3	4	5	5	6
Part Number	247-1947	247-1948	247-1949	247-1950	247-1951	247-1952
Price	$	$	$	$	$	$

HIGH CAPACITY BUCKET

HIGH CAPACITY BUCKET - 415-444					1/4 YD PIN LOCK
Width - in (mm)	16 (407)	18 (457)	24 (610)	30 (762)	36 (914)
Capacity - ft³ (L)	5.6 (158)	6.5 (184)	9.6 (271)	12.9 (365)	16.2 (458)
Weight - lb (kg)	327 (148)	346 (157)	414 (188)	475 (215)	543 (246)
Number of Teeth	3	4	5	5	6
Part Number	247-1954	247-1955	247-1956	247-1957	247-1958
Price	$	$	$	$	$

HEAVY DUTY BUCKET

HEAVY DUTY BUCKET - 450					PIN ON
Width - in (mm)	18 (457)	24 (610)	30 (762)	36 (914)	42 (1067)
Capacity - ft³ (L)	6.4 (180)	9.5 (270)	12.4 (350)	15.9 (450)	19.1 (540)
Weight - lb (kg)	447 (203)	495 (225)	567 (257)	663 (300)	745 (338)
Number of Teeth	3	4	5	5	6
Part Number	547-7030	547-7031	547-7032	547-7033	547-7034
Price	$	$	$	$	$

HEAVY DUTY BUCKET

HEAVY DUTY BUCKET - 450				1/2 YD PIN LOCK
Width - in (mm)	18 (457)	24 (610)	36 (914)	42 (1067)
Capacity - ft³ (L)	7.6 (200)	10.9 (310)	17.6 (500)	26.8 (760)
Weight - lb (kg)	551 (250)	664 (301)	860 (390)	1057 (480)
Number of Teeth	3	4	6	8
Part Number	527-7302	528-8034	528-8784	528-8786
Price	$	$	$	$

DITCH CLEANING BUCKET

DITCH CLEANING BUCKET - 450			PIN ON
Width - in (mm)	47 (1200)	59 (1500)	71 (1800)
Capacity - ft^3 (L)	9.5 (270)	12.4 (350)	14.8 (420)
Weight - lb (kg)	358 (162)	417 (189)	476 (215)
Edge Type	Base Edge	Base Edge	Base Edge
Part Number	547-7081	547-7082	547-7083
Price	$	$	$

GRADING / MUD BUCKET

GRADING / MUD BUCKET - 450			PIN ON
Width - in (mm)	47 (1200)	59 (1500)	71 (1800)
Capacity - ft^3 (L)	430 (15.2)	560 (19.8)	24.1 (680)
Weight - lb (kg)	705 (319)	822 (372)	938 (425)
Edge Type	Cutting Edge	Cutting Edge	Cutting Edge
Includes Pins?	Yes	Yes	Yes
Part Number	547-7084	547-7085	547-7086
Price	$	$	$

STANDARD DUTY BUCKET - UNITEETH

STANDARD DUTY BUCKETS - UNITEETH - 415-444					PIN ON
Width - in (mm)	12 (305)	18 (457)	24 (610)	30 (762)	36 (914)
Capacity - ft³ (L)	2.8 (79)	4.2 (119)	6.2 (176)	8.2 (232)	10.3 (292)
Weight - lb (kg)	229 (104)	255 (116)	308 (140)	360 (163)	385 (175)
Number of Teeth	3	3	4	5	6
Part Number	273-3791	273-1374	273-1948	273-1950	273-1957
Price	$	$	$	$	$

HEAVY DUTY BUCKETS - PIN ON TEETH - 415-444								PIN ON
Width - in (mm)	12 (305)	16 (407)	16 (407)	18 (457)	24 (610)	30 (762)	31.5 (800)	36 (914)
Capacity - ft³ (L)	3 (79)	2.8 (68)	4 (105)	4.3 (122)	6.5 (176)	8 (232)	242 (8.8)	10 (292)
Weight - lb (kg)	216 (98)	192 (87)	271 (123)	287 (130)	365 (166)	375 (170)	385 (175)	403 (183)
Number of Teeth	3	3	4	4	5	5	5	6
Part Number	273-3701	319-8978	273-0093	272-6410	249-4221	272-7872	272-9219	272-9234
Price	$	$	$	$	$	$	$	$

HEAVY DUTY BUCKET
PIN ON TEETH

HEAVY DUTY BUCKET
UNITEETH

HEAVY DUTY BUCKETS - UNITEETH - 415-444							PIN ON
Width - in (mm)	12 (305)	12 (305)	18 (457)	24 (610)	24 (610)	30 (762)	36 (914)
Capacity - ft³ (L)	3 (79)	2.8 (68)	4.2 (118)	6.4 (175)	6.2 (180)	8.1 (233)	10 (292)
Weight - lb (kg)	212 (96)	212 (96)	275 (125)	309 (140)	320 (145)	384 (174)	454 (206)
Number of Teeth	3	3	3	4	4	5	6
Part Number	273-3731	273-5541	273-0862	273-0799	508-2488	273-0042	272-9608
Price	$	$	$	$	$	$	$

HIGH CAPACITY BUCKET UNITEETH

HIGH CAPACITY HEAVY DUTY BUCKETS - UNITEETH - 415-444				PIN ON
Width - in (mm)	18 (457)	24 (610)	30 (762)	36 (914)
Capacity - ft^3 (L)	6.4 (180)	8.5 (240)	11.3 (320)	13.4 (380)
Weight - lb (kg)	328 (149)	366 (166)	421 (191)	452 (205)
Number of Teeth	3	4	5	6
Part Number	151-7887	151-7888	151-7889	151-7890
Price	$	$	$	$

DITCH CLEANING BUCKET

DITCH CLEANING BUCKETS - UNITEETH - 415-444					PIN ON
Width - in (mm)	47 (1200)	55 (1400)	59 (1500)	63 (1600)	71 (1800)
Capacity - ft^3 (L)	7.8 (220)	9.2 (260)	10.2 (290)	10.9 (310)	12.4 (350)
Weight - lb (kg)	271 (123)	302 (137)	319 (145)	335 (152)	365 (166)
Edge Type	Base Edge	Base Edge	Base Edge	Base Edge	Base Edge
Part Number	192-0657	192-0658	191-9555	192-0660	192-0661
Price	$	$	$	$	$

CAT® BACKHOE GROUND ENGAGING TOOLS (GET)

Made from through-hardened DH-2 steel, both the tips and adapters of the Diagonal Retention System (DRS) deliver optimal strength and resistance to abrasive wear. The DRS features a right-hand drive pin slot at a 40° angle from the previous horizontal system.

BUCKET TEETH - FEATURES AND APPLICATIONS	
Long	**Attributes:** • Long, symmetric, top and bottom self-sharpening cavities • Good strength, penetration and wear material **Applications:** • General excavation and loading • Low to moderate impact and abrasion
Chisel	**Attributes:** • Flat bottom design **Applications:** • Moderate impact and high abrasion for footing, steam walls or a clean trench floor
Soil	**Attributes:** • Through-hardened DH-2 steel fabrication **Applications:** • Hard soil jobsites • Non-abrasive, low-impact situations
Pentration	**Attributes:** • Leading edge with 60% less cross-sectional area • Single center rib that self-sharpens during wear **Applications:** • Densely-compacted materials
Wide	**Attributes:** • Flat bottom design • Reduced spillage **Applications:** • Increased bucket capacity situations • Cohesive materials with minimal penetration needs
Sharp	**Attributes:** • Curved shape • Strong and durable **Applications:** • Densely-compacted materials
Sharp - Twin	**Attributes:** • Curved shape • Very good penetration • Stays sharp **Applications:** • Hard-to-penetrate fracturable materials

BACKHOE LOADER ATTACHMENTS
2021

LONG

CHISEL

PENETRATION

WIDE

SHARP

SHARP-TWIN

SOIL

PIN

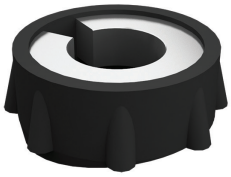

RETAINER

BUCKET TEETH			
	Type	Part Number	Price (each)
Long	DRS230	208-5236	$
Chisel	DRS230	208-5232	$
Soil	DRS230	208-5234	$
Penetration	DRS230	208-5235	$
Wide	DRS230	208-5240	$
Sharp	DRS230	208-5239	$
Sharp - Twin	DRS230	208-5237	$
Pin - Heavy Duty		253-0230	$
Retainer		201-1239	$

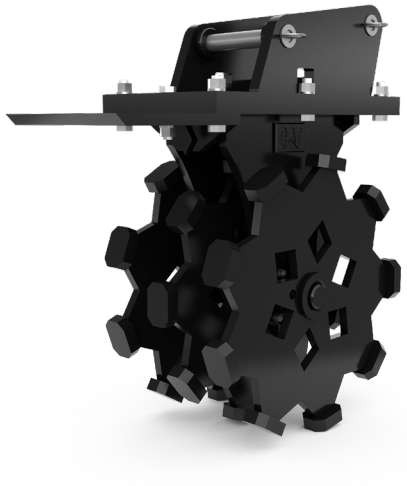

Cat compaction wheels provide a low cost option for trench compaction. The wheels feature tapered roller bearings and tampered foot design for smooth operation. Six to ten passes are usually adequate to achieve compaction in normal soil conditions, dependent on the required compaction levels.

Pin on compaction wheels can be used in combination with applicable pin grabber quick coupler.

COMPACTION WHEELS

COMPACTION WHEELS - 415-444			PIN ON
Model	**12 in**	**18 in**	**24 in**
Overall Width - in (mm)	16.6 (424)	17.2 (439)	22 (559)
Compaction Width - in (mm)	11.3 (286)	17.2 (439)	22 (559)
Overall Height - in (mm)	44.8 (1138)	43.8 (1112)	43.7 (1110)
Overall Length - in (mm)	39.2 (995)	39 (991)	39 (991)
Weight - lb (kg)	873 (396)	1108 (503)	1179(535)
Number of Wheels	2	3	3
Number of Pads	18	27	37
Part Number	517-6992	517-6993	517-6994
Price	$	$	$

COMPACTION WHEELS - 415-444			1/4 YD PIN LOCK
Model	**12 in**	**18 in**	**24 in**
Overall Width - in (mm)	12.3 (312)	17.3 (439)	22 (559)
Compaction Width - in (mm)	11.3 (286)	17.3 (439)	22 (559)
Overall Height - in (mm)	47.5 (1207)	46.5 (1181)	46 (1179)
Overall Length - in (mm)	39.2 (995)	39 (991)	39 (991)
Weight - lb (kg)	836 (39)	1074 (991)	1142 (518)
Number of Wheels	2	3	3
Number of Pads	18	27	37
Part Number	517-6995	517-6996	517-6997
Price	$	$	$

COMPACTION WHEELS - 450				PIN ON
Model	**12 in**	**18 in**	**24 in**	**36 in**
Overall Width - in (mm)	13 (323)	18 (449)	22 (556)	35 (884)
Compaction Width - in (mm)	12 (306)	18 (449)	22 (556)	35 (884)
Overall Height - in (mm)	46 (1155)	46 (1168)	46 (1168)	46 (1168)
Overall Length - in (mm)	40 (1014)	40 (1014)	40 (1014)	43 (1091)
Weight - lb (kg)	959 (435)	1266 (574)	1307 (593)	1982 (899)
Number of Wheels	2	3	3	5
Number of Pads	18	27	37	45
Part Number	517-6998	517-6999	517-7000	517-7001
Price	$	$	$	$

Cat hammers are high performance breakers, designed for maximum performance on demolition, construction and road work. Check with your local Cat dealer for the mounting bracket and hydraulic lines to match the hammer of choice.

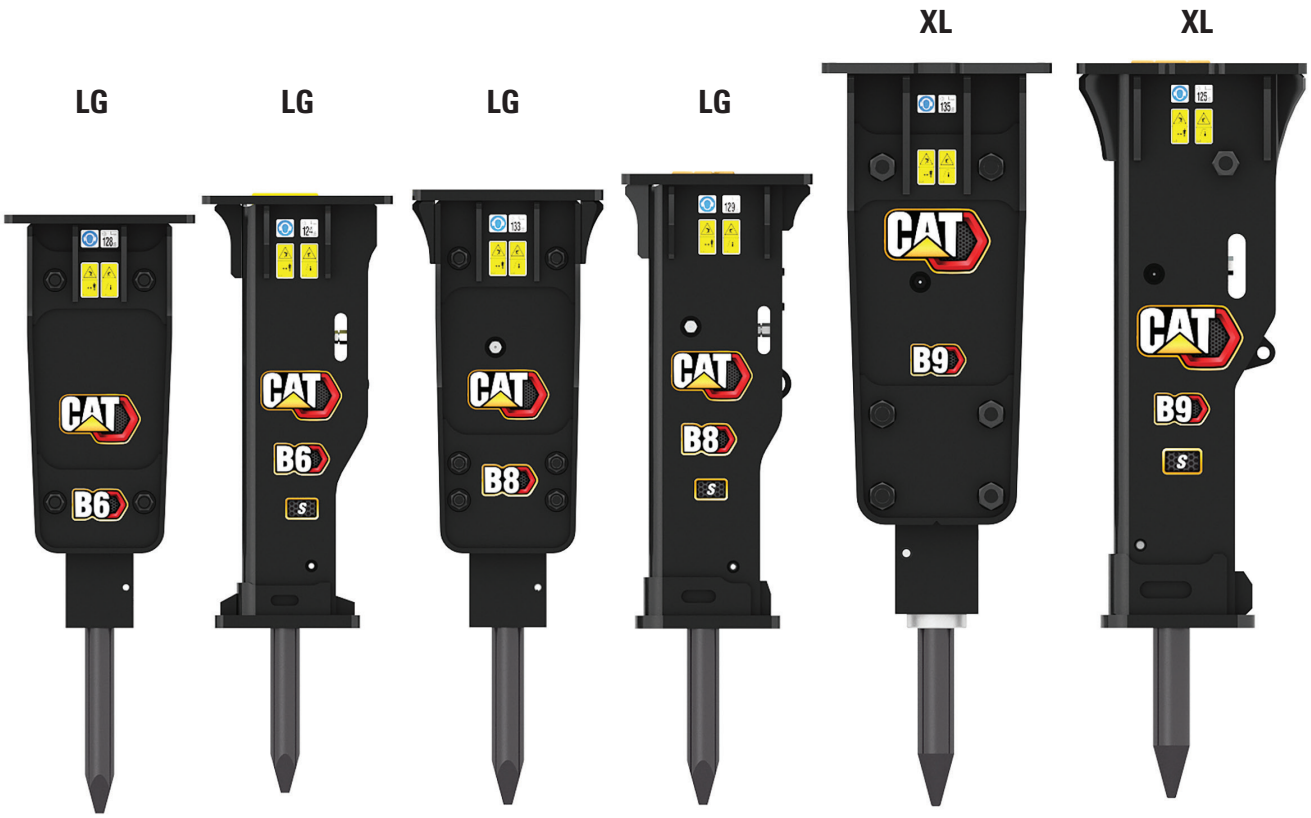

B HAMMERS				TOP MOUNT*
MODEL	**B6**	**B6s**	**B8**	**B8s**
Height Without Tool - in (mm)	37 (948)	39 (999)	40 (1005)	41 (1050)
Overall Height - in (mm)	56 (1422)	57 (1439)	56 (1412)	56 (1420)
Overall Length - in (mm)	12.4 (316)	12.4 (316)	12 (316)	12 (316)
Overall Width - in (mm)	17 (440)	17 (440)	17 (440)	17 (440)
Tool Shaft Diameter	2.7 (68)	2.7 (68)	3 (75)	3 (75)
Operating Weight - With Tool - lb (kg)	571 (259)	611 (277)	1005 (456)	992 (450)
Minimum Operating Pressure - psi (kPa)	1775 (12238)	1775 (12238)	1704 (11749)	1704 (11749)
Sound - dB	128	124	133	129
Required Hydraulics	Rear Aux	Rear Aux	Rear Aux	Rear Aux
Part Number	532-9106	532-9206	532-9108	532-9208
Price	$	$	$	$

*Top Mount Hammers require mounting brackets and lines - see chart on page 47 for more info

B HAMMERS (CONT.)		TOP MOUNT*
MODEL	B9**	B9s**
Height Without Tool - in (mm)	51 (1298)	51 (1296)
Overall Height - in (mm)	69 (1753)	68 (1733)
Overall Length - in (mm)	21 (530)	21 (530)
Overall Width - in (mm)	16 (400)	16 (400)
Tool Shaft Diameter	3.4 (85)	3.4 (85)
Operating Weight - With Tool - lb (kg)	1166 (529)	1142 (518)
Minimum Operating Pressure - psi (kPa)	1846 (12728)	1846 (12728)
Sound - dB	135	125
Required Hydraulics	Rear Aux	Rear Aux
Part Number	532-9109	532-9209
Price	$	$

** Not compatible with Side Shift Machines

B HAMMERS	SIDE MOUNT
MODEL	B8
Compatibility	415-444
Height Without Tool - in (mm)	44 (1106)
Overall Height - in (mm)	60 (1514)
Overall Length - in (mm)	28 (698)
Overall Width - in (mm)	15 (385)
Tool Shaft Diameter	3 (75)
Operating Weight - With Tool - lb (kg)	803 (364)
Minimum Operating Pressure - psi (kPa)	1704 (11759)
Sound - dB	133
Required Hydraulics	Rear Aux
Part Number	582-1508
Price	$

NOTE: All Cat hammers come with two tools.

HAMMER TOOL KIT INCLUDED WITH B HAMMERS

HAMMER TOOL KIT INCLUDED WITH H HAMMERS

NOTE: All Cat hammers come with two tools.

H HAMMERS			TOP MOUNT*
MODEL	**H65s**	**H80s**	**H95s****
Height Without Tool - in (mm)	38 (953)	42 (1057)	49 (1250)
Overall Height - in (mm)	52 (1324)	56 (1433)	66 (1666)
Overall Length - in (mm)	18 (451)	21 (535)	21 (520)
Overall Width - in (mm)	14 (346)	19 (485)	20 (512)
Tool Shaft Diameter	2.7 (68)	3 (75)	3.5 (88)
Operating Weight - Without Tool - lb (kg)	534 (242)	725 (329)	1109 (503)
Minimum Operating Pressure - psi (kPa)	1450 (10000)	1450 (10000)	1450 (10000)
Maximum Operating Pressure - psi (kPa)	2393 (16500)	2538 (17500)	2495 (17200)
Minimum Flow - gpm (L/min)	11 (40)	19 (70)	19 (70)
Maximum Flow - gpm (L/min)	30 (115)	34 (130)	40 (150)
Sound - dB	124	120	124
Required Hydraulics	Rear Aux	Rear Aux	Rear Aux
Part Number	561-2552	561-2553	561-2555
Price	$	$	$

*Top Mount Hammers require mounting brackets and lines - see chart on page 47 for more info

** Not compatible with Side Shift Machines

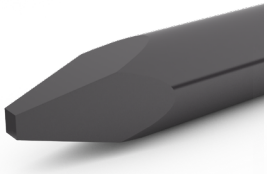

MOIL

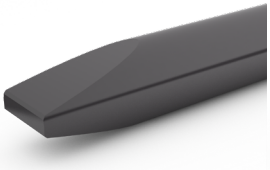

CHISEL - INLINE

CHISEL - CROSSCUT

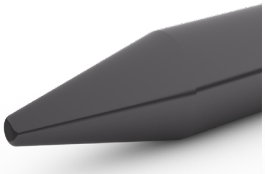

CONE

BLUNT

SPADE - PARALLEL

SPADE - TRANSVERSE

COMPACTING PLATE

HAMMER - TOOLS						
Tool	**B6**	**B8**	**B9**	**H65**	**H80**	**H95**
Moil	523-3193	532-9120	532-9219	N/A	N/A	N/A
Price	$	$	$			
Cone	523-3195	532-9118	542-1762	423-8308	369-1548	369-0792
Price	$	$	$	$	$	$
Blunt	523-3196	532-9117	542-1763	423-8309	376-7947	373-7159
Price	$	$	$	$	$	$
Chisel, Inline	523-3191	532-9121	542-1764	423-8307	369-1549	369-0793
Price	$	$	$	$	$	$
Chisel, Crosscut	523-3197	532-9119	542-1765	248-8022	399-1711	399-1710
Price	$	$	$	$	$	$
Moil - Tuck	N/A	566-3424	N/A	N/A	N/A	N/A
Price		$				
Cone - Tuck	N/A	566-3422	N/A	N/A	N/A	N/A
Price		$				
Blunt - Tuck	N/A	566-3421	N/A	N/A	N/A	N/A
Price		$				
Chisel, Inline - Tuck	N/A	566-3425	N/A	N/A	N/A	N/A
Price		$				
Chisel, Crosscut - Tuck	N/A	566-3423	N/A	N/A	N/A	N/A
Price		$				
Spade, Parallel	##	##	N/A	433-9653	381-6720	N/A
Price				$	$	
Spade, Transverse	##	##	N/A	433-9652	381-6719	N/A
Price				$	$	
Compacting Plate	##	##	N/A	433-9651	381-6721	N/A
Price				$	$	

Coming Soon

BACKHOE LOADER ATTACHMENTS
2021

LG

XL

TUCK

1/4 YD PIN LOCK

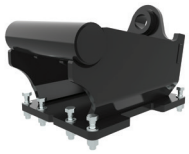

1/2 YD PIN LOCK

Note: B and H Hammer lines are not interchangable.

HAMMER BRACKETS						* Uses LG Brackets ** Uses XL Brackets
MODEL	**B6***	**B8***	**B9****	**H65s***	**H80s****	**H95s****
Bracket 45 mm/50 mm, Pin On	567-9320	567-9320	564-9842	567-9320	564-9842	564-9842
Price	$	$	$	$	$	$
Bracket 60 mm/60 mm, Pin On	N/A	N/A	564-9843	N/A	564-9843	564-9843
Price			$		$	$
Bracket 1/4 yd Pin Lock	443-7285	N/A	416-8031	N/A	416-8031	416-8031
Price	$		$		$	$
Bracket 1/2 yd Pin Lock	N/A	N/A	564-2732	N/A	564-2732	564-2732
Price			$		$	$
Bracket BHL-STD, Pin On, Tuck, LG	551-1546	551-1546	N/A	551-1546	N/A	N/A
Price	$	$		$		
Bracket BHL- EXT, Pin On, Tuck, LG	565-3682	565-3682	N/A	565-3682	N/A	N/A
Price	$	$		$		
Bracket BHL, QC, Pin On, Tuck, LG	572-6066	572-6066	N/A	572-6066	N/A	N/A
Price	$	$		$		

HAMMER LINES						
MODEL	**B6**	**B8**	**B9**	**H65s**	**H80s**	**H95s**
Lines, BHL	570-6298	570-6298	532-9282	313-4791	399-6962	399-6962
Price	$	$	$	$	$	$
Lines BHL - Tuck	565-6083	565-6083	N/A	N/A	N/A	N/A
Price	$	$				
Lines BHL - QC	N/A	N/A	N/A	N/A	399-6964	399-6964
Price					$	$
Lines BHL - 450	N/A	N/A	532-9282	N/A	399-6964	399-6964
Price			$		$	$

HAMMER - BRACKET PINS						
MODEL	**B6**	**B8**	**B9**	**H65s**	**H80s**	**H95s**
Pins, BHL-F (45 mm/50 mm)	178-3593	178-3593	178-3593	178-3593	178-3593	N/A
Price	$	$	$	$	$	
Pins, BHL-F (60 mm/60 mm)	N/A	N/A	556-3635	N/A	556-3635	556-3635
Price			$		$	$

Cat cold planers are designed for small paving jobs in residential and commercial applications and are primarily used to economically restore asphalt and concrete surfaces. Designed with a high speed drum and conical bits to quickly remove asphalt and concrete. They are ideal for milling imperfections prior to resurfacing, removing deteriorated pavement, removing traffic lane stripes and jobs where the use of dedicated planers is limited.

COLD PLANERS

COLD PLANERS	PIN ON
MODEL	**PC404**
Machine	415-444
Working Width - in (mm)	18 (450)
Overall Width - in (mm)	33 (828)
Overall Length - in (mm)	37 (950)
Overall Height - in (mm)	41 (1030)
Max Cutting Depth - in (mm)	5 (125)
Required Hydraulics	Rear Aux
Weight - lb (kg)	1499 (680)
Part Number	219-5470
Price	$
Pins Group - Mounting	178-3593
Price	$

RAKES

RAKES	IT
Working Width - in (mm)	82 (2083)
Overall Width - in (mm)	92 (2345)
Overall Length - in (mm)	44 (1118)
Overall Height - in (mm)	50 (1265)
Number of Tines	7
Weight - lb (kg)	1103 (500)
Part Number	230-5865
Price	$

Built to cut through dense dirt, loosen rocky soil and break below the frost layer, Cat rippers are taking on some of the most challenging ground conditions. And because they are made for specific Cat models, they can better transfer machine power into ripping power.

RIPPERS		PIN ON
Machine	415-444	450/310
Shank Length - in (mm)	25 (639)	37 (950)
Overall Length - in (mm)	33 (833)	31 (795)
Width - in (mm)	17 (420)	17 (420)
Tip Radius - in (mm)	32 (806)	44 (1119)
Weight - lb (kg)	240 (109)	373 (169)
Part Number	491-4075	546-4141
Price	$	$

Cat vibratory plate compactors provide superior compaction force in a reliable, low-maintenance package. These units produce high-power impulses at a rate of 2200 impacts per minute. The forces generated by this vibration drive soil particles close together for solid, stable compactions. Whether in a trench or on a slope, driving sheeting or posts, Cat compactors are the superior choice for any jobsite's compaction tasks.

VIBRATORY PLATE COMPACTOR

VIBRATORY PLATE COMPACTOR	
MODEL	**CVP40**
Base Plate Width - in (mm)	23 (590)
Compaction Area - ft2 (mm2)	6.1 (0.57)
Base Plate Length - in (mm)	38 (965)
Required Hydraulics	Rear Aux
Weight - lb (kg)	886 (402)
Part Number	551-4957
Price	$
Lines Gp - BHL-F (415-444)	491-7488
Price	$
Lines Gp - BHL-F (450)	491-7486
Price	$
Kit - Thumb Stop*	311-2600
Price	$

* FOR USE WITH: 415-440 D, E, F and Next Gen machines when fitted with pin grabber quick coupler, a thumb arrangement and CVP40 compactor. Needed to protect hydraulic hoses from crushing.

BRACKETS

PLATE COMPACTOR BRACKETS	
Bracket 45 mm/50 mm, Pin On, XL	564-9842
Price	$
Bracket 60 mm/60 mm, Pin On, XL	564-9843
Price	$
Bracket 1/4 yd Pin Lock, XL	416-8031
Price	$
Bracket 1/2 yd Pin Lock, XL	564-2732
Price	$

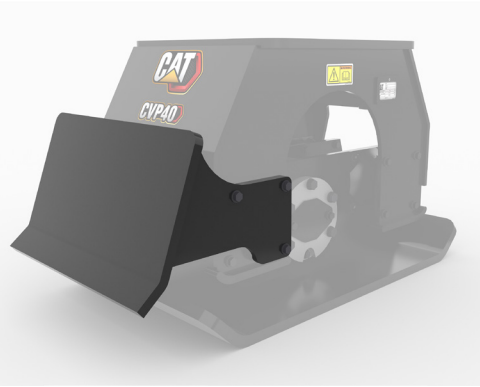

BACKFILL BLADE

PLATE COMPACTOR BACKFILL BLADES	
Backfill Blade	211-8200
Price	$

SWIVEL HEADS

PLATE COMPACTOR SWIVEL HEADS	
Swivel Head, XL to XL	264-5907
Price	$
Swivel Head, Pin On, BHL to XL*	311-2599
Price	$

* FOR USE WITH: CVP40 and 415-440 D, E, F and Next Gen machines - swivel and bracket combined.

Cat thumbs are versatile tools designed to work with the Cat mini hydraulic excavator bucket to easily grab, pick up, handle and load irregular or loose material, which would otherwise be difficult to handle with a bucket only. Thumbs are ideal for handling wooden logs, poles, brush, metal, trash, rock and debris in site cleanup, land clearing, landscaping, material handling and construction applications.

THUMBS - HYDRAULIC

THUMBS - STIFF LINK **	PIN ON
Machine Class	416-430
Part Number	305-6742
Price	$

THUMBS - STIFF LINK

THUMBS - HYDRAULIC**		PIN ON / PIN GRABBER	
Machine Class	416-430	Next Gen 440	450
Part Number	282-5409	579-8783	556-3630
Price	$	$	$

THUMB TINE COMPATIBILITY FOR PIN ON / PIN GRABBER QC						
Bucket Size	12"+16"+18"+24"		30"		36"	
Bucket Type	PIN ON	PG QC	PIN ON	PG QC	PIN ON	PG QC
Standard Duty	A1	A3	B1	B3	C1	C3
Heavy Duty	A1	A3	B1	B3	C1	C3
Heavy Duty Rock	A2	A4	B2	B4	C2	C4
High Capacity	A3*	A5*	B3	B4	C3	C5
Soil Excavation	A3*	A5*	B3	B5	C3	C5

*Thumb not recommended for 18" high capacity or soil excavation buckets.

THUMB TINE COMPATIBILITY FOR 1/4 YD PIN LOCK QC			
Bucket Size	12"+16"+18"+36"	24"	30"
Heavy Duty	C2	A2	B2
High Capacity	C4	C3	B4

THUMB TINE COMPATIBILITY FOR PIN ON / PIN GRABBER QC - NEXT GEN 450								
Bucket Size	18"		24"		30"		36"	
Bucket Type	PIN ON	PG QC	PIN ON	PG QC	PIN ON	PG QC	PIN ON	PG QC
Heavy Duty	N/A	N/A	A3	A5	B3	B5	C3	C5

** Thumbs are **not** compatible with side shift machines.

A1

A2

A3

A4

A5

B1

B2

B3

B4

B5

C1

C2

C3

C4

C5

THUMB TINES - A					BOLT-ON
Style	**A1**	**A2**	**A3**	**A4**	**A5**
Tine Width - in (mm)	15.5 (394)	15.5 (394)	15.5 (394)	15.5 (394)	15.5 (394)
Overall Length - in (mm)	24.8 (630)	28 (711)	31.4 (798)	34.8 (883)	38.2 (970)
Part Number	221-4282	221-4284	221-4283	221-4285	281-6708
Price	$	$	$	$	$

THUMB TINES - B					BOLT-ON
Style	**B1**	**B2**	**B3**	**B4**	**B5**
Tine Width - in (mm)	19 (483)	19 (483)	19 (483)	19 (483)	19 (483)
Overall Length - in (mm)	24.8 (629)	28 (710)	31.4 (797)	34.7 (882)	38.6 (981)
Part Number	274-5819	274-5826	274-5823	274-5829	281-6711
Price	$	$	$	$	$

THUMB TINES - C					BOLT-ON
Style	**C1**	**C2**	**C3**	**C4**	**C5**
Tine Width - in (mm)	12.3 (313)	12.3 (313)	12.3 (313)	12.3 (313)	12.3 (313)
Overall Length - in (mm)	25 (636)	28.2 (717)	31.5 (799)	34.5 (876)	38.2 (970)
Part Number	274-5832	274-5837	274-5835	274-5839	281-6714
Price	$	$	$	$	$

INDUSTRIAL LOADER ATTACHMENTS

BOX BLADE - SCARIFIER	
Weight - lb (kg)	1440 (652)
Part Number	461-9717
Price	$
Kit - Dual Tilt Cylinder	470-5247
Price	$

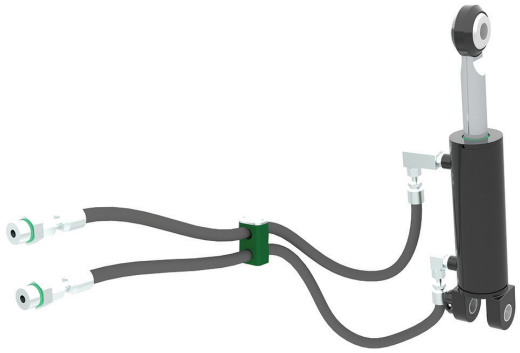

Kit - Dual Tilt Cylinder

AEXQ3270-00 (03-2021)
(N Am, S Am, APD)

© 2021 Caterpillar. All Rights Reserved. CAT, CATERPILLAR, LET'S DO THE WORK, their respective logos, "Caterpillar Corporate Yellow", the "Power Edge" and Cat "Modern Hex" trade dress as well as corporate and product identity used herein, are trademarks of Caterpillar and may not be used without permission.